

ATTWELL FARM PARK'S SENSORY STORY

MY VISIT TO



THINGS I MIGHT **SEE AND**
DO AROUND THE FARM...

PREPARING MY VISIT

I am going to be visiting Attwell Farm Park very soon.

I am going to see lots of different animals at the farm, both Inside and Outside.

I am also going to see lots of indoor and outdoor play equipment that me and my friends and family can use.

This guide is going to help me know what to expect from my day at the farm.



WHEN I VISIT THE FARM THERE ARE LOTS OF THINGS TO:



- SEE



- HEAR



- TOUCH

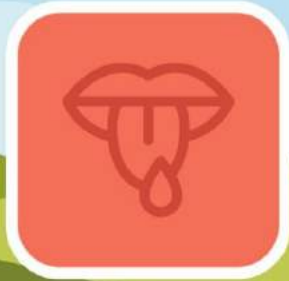

- TASTE



- SMELL

WHAT IS ATTWELL FARM PARK?

Attwell Farm Park is a Childrens Farm full of Amazing Animals. Such as Cows, Sheep and Donkeys. the Farm is a place where you can meet all these wonderful animals.

It is also a place where people bring their families to enjoy our play facilities. Such as our Giant Indoor Softplay and Outdoor Jumping Pillows.

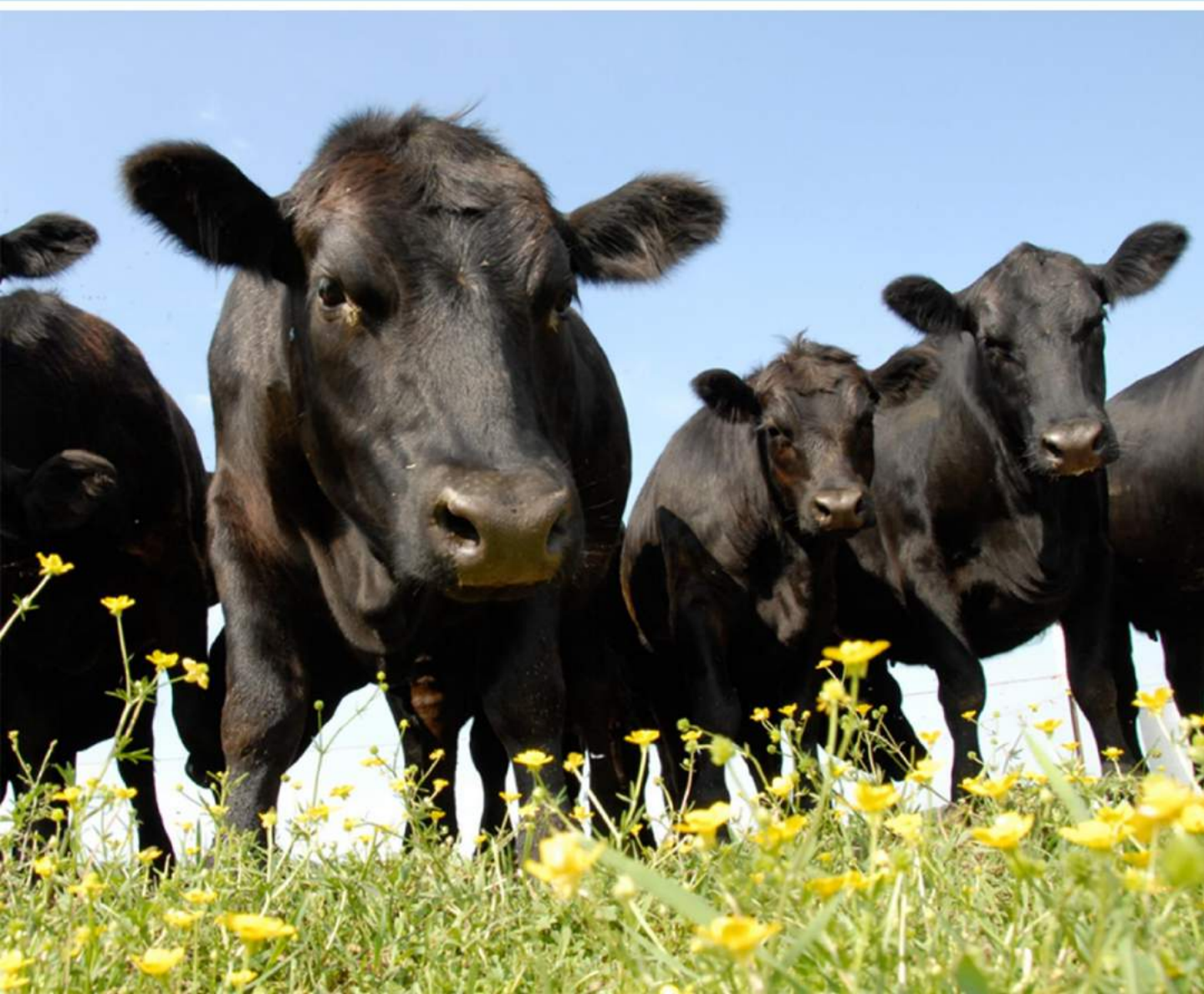

MAP KEY

- A** TICKET OFFICE
- B** COFFEE SHOP & KITCHEN
- C** COMING SOON
- D** SNACK SHACK
- E** FIRST AID & DEFIBRILLATOR +

- F** CAR PARK
- G** OVERFLOW CAR PARK

- H** INDOOR TOILETS 5A
- I** OUTDOOR TOILETS 5A

- J** BONGOS PLAY BARN
- K** TODDLER PLAY BARN & INDOOR SANDPIT
- L** OUTDOOR PLAY AREA
- M** GIANT JUMPING PILLOWS
- N** FIRE ENGINE
- O** PEDAL TRACTORS

- P** ANIMAL BARN
- Q** PETTING BARN
- R** LAMBING BARN
- S** SURFACE TURNOUT AREA
- T** CATTLE BARN
- U** DUCK POND
- V** BUG BARN
- W** RED PARTY ROOM
- X** GREEN PARTY ROOM

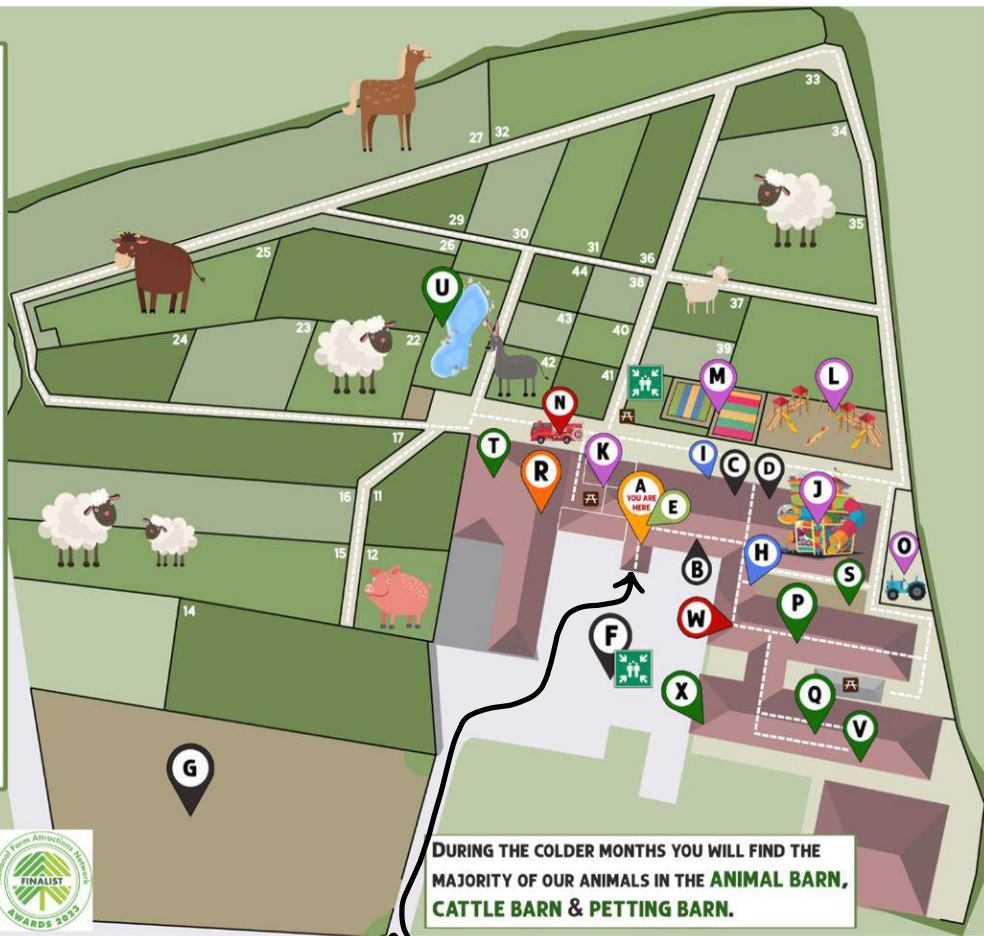

THIS IS WHERE MY JOURNEY AROUND ATTWELL FARM WILL BEGIN – AT THE BOTTOM OF THE DRIVE

THIS IS THEN WHERE I WILL PARK MY CAR AND MAKE MY WAY TO THE TICKET OFFICE WHERE I WILL REDEEM OR BUY MY TICKET TO ENTER THE FARM PARK!

THIS IS A MAP OF THE ENTIRE FARM, TO HELP ME WITH DIRECTIONS – I MAY RECEIVE A PAPER COPY AT OUR TICKET OFFICE WHEN I ARRIVE AT THE ENTRANCE IF I NEED IT



WHAT SHOULD I BRING WITH ME?

- **A HAT AND SUNCREAM FOR SUNNY DAYS**
- **A COAT FOR CHILLY OR RAINY WEATHER**
- **COMFORTABLE SHOES FOR WALKING, AND DONT FORGET SOCKS FOR THE JUMPING PILLOW AND SOFT PLAY AREA!**
- **ALTHOUGH WE SERVE FOOD AND DRINKS AT THE FARM, YOU CAN STILL BRING YOUR OWN SNACKS FOR THE TRIP!**
- **POUND COINS FOR OUR ELECTRIC TRACTORS!**



WHAT KIND OF FACILITIES DOES THE FARM HAVE?

- **EAR COVERS IN CASE I CAN'T COPE WITH NOISINESS**
- **WHEELCHAIR ACCESS**
- **DISABLED CAR PARKING SPACES**
- **MAKATON SIGNAGE AROUND THE FARM**
- **WELCOMING ASSISTANCE DOGS**
- **ANIMAL SIGNS EQUIPPED WITH QR CODES, ENABLING YOU TO ACCESS FURTHER AUDIO AND WRITTEN DETAILS ABOUT THE SPECIFIC ANIMAL**
- **CARERS GO FREE! (ONE FREE CARER PER CAREE)**
- **A CHANGING PLACES FACILITY COMING SOON**
- **NEURODIVERSE PEACEFUL PLAY MORNINGS**
- **FREE WHEELCHAIR HIRE SERVICE**
- **CLEAR SIGNAGE AROUND THE FARM**
- **LEVEL ACCESS AROUND THE FARM FOR WHEELCHAIR USAGE**
- **SUBTITLES ON TV SCREENS**

WHEN I AM GOING UP THE DRIVE TO GO AND PARK, I MIGHT SEE AND HEAR :



- **CARS (SOMETIMES LOTS OF THEM)**
- **TRACTORS OR OTHER FARMING EQUIPMENT**
- **LOOSE OR BALES OF STRAW OR SILAGE**
- **OUR OVERFLOW AND MAIN CARPARK WHICH INCLUDES DISABLED PARKING SPACES!**
- **PEOPLE MAKING THEIR WAY TO THE ENTRANCE**
- **THE CATTLE BARN**



- **OTHER CARS**
- **LOUD FARMING VEHICLES**
- **OTHER CHILDREN EXCITED FOR THEIR TRIP TO THE FARM**
- **COWS MOO'ING**

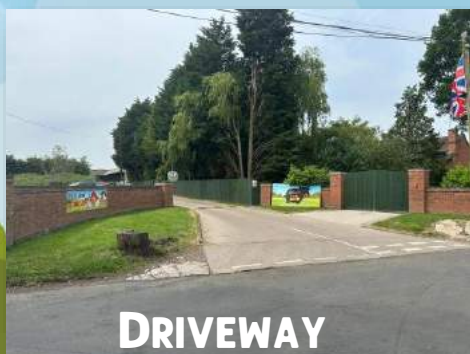

WHEN I REACH THE ENTRANCE I MIGHT SEE, HEAR AND TOUCH:



- **AUTOMATIC DOORS THAT OPEN WHEN YOU ARE ABOUT TO ENTER**
- **OUR TICKET OFFICE WHERE YOU WILL BE GREETED BY A LOVELY MEMBER OF STAFF**
- **TILLS**
- **A WOODEN GATE THAT ALLOWS YOU INTO THE FARM PARK**
- **OUR EGG STAND**



- **A MEMBER OF STAFF GREETING YOU AND TELLING YOU WHAT YOU NEED TO KNOW FOR YOUR VISIT**
- **TILLS OPENING/CLOSING**
- **OTHER PEOPLE ENJOYING THEMSELVES IN THE FARM**



- **ANIMAL FEED BAGS IF I BUY SOME!**
- **WOODEN GATE TO ENTER**
- **WOODEN COUNTER AT THE TICKET OFFICE**



OUR LOVELY ELAINE WHO MAY GREET YOU!



IF I DECIDE I WANT TO FEED THE ANIMALS, THIS IS WHAT THE FEED THAT IS GIVEN TO ME WILL LOOK LIKE...



THESE ARE CALLED GRASS NUTS, I AM ONLY ALLOWED TO FEED SPECIFIC ANIMALS, THE STAFF MEMBER AT THE TICKET OFFICE WILL TELL ME TO LOOK OUT FOR THESE SIGNS SO THAT I KNOW WHICH ANIMALS I CAN AND CANNOT FEED..



ONCE I HAVE ENTERED THE FARM I MIGHT SEE, HEAR, TOUCH AND SMELL:



- **OUR ELECTRIC TRACTOR TRACK**
- **THE PADDOCK WALK OUT THE WINDOWS**
- **PEDAL TRACTOR TRACK NEXT TO THE ELECTRIC TRACTORS**



- **LARGE TV'S THAT WILL BE PLAYING WITH SUBTITLES**
- **ELECTRIC TRACTORS GOING AROUND THE TRACK**
- **PEOPLE TALKING AND KIDS HAVING FUN!**
- **BACKGROUND MUSIC PLAYING**
- **IT CAN BE VERY NOISY AND BUSY**



- **STEERING WHEEL TO THE TRACTORS IF I HAVE A GO!**
- **WOODEN BENCHES WHEN I SIT TO HAVE A REST**



- **HOT FOOD FROM THE CAFÉ**
- **CAKES AND COFFEE FROM THE CAFÉ**



AS I MAKE MY WAY THROUGH THE FARM PARK I MIGHT SEE, HEAR, TOUCH, SMELL AND TASTE:



- **OUR CAFÉ**
- **BONGOS PLAY AREA**
- **AUTOMATIC DOORS TO THE OUTDOOR Paddock**
- **AUTOMATIC DOORS TO THE INDOOR TOILETS AND BARNs**
- **OUR GIANT POLAR BEAR**



- **COFFEE MACHINES**
- **GATES CLOSING**
- **CHAIRS MOVING**



- **TABLES/CHAIRS**
- **THE POLAR BEAR FOR A PHOTO OPPORTUNITY**



- **HOT FOOD, COFFEE AND CAKES COMING FROM THE COFFEE SHOP!**



FUN FACT:

**THE FARM SOMETIMES
DRESSES THE POLAR BEAR UP
DEPENDING ON THE SEASON
OR EVENT!**



HERE HE IS FOR THE KINGS CORONATION..

**AND OF COURSE IN THE FESTIVE SPIRIT AT
CHRISTMAS TIME!**

AT OUR CAFÉ YOU MIGHT SEE, HEAR, SMELL, TOUCH AND TASTE:



- STAFF
- COLD DRINKS
- HOT DRINKS
- TILL
- FOOD MENU



- TILL OPENING AND CLOSING
- MONEY/COINS
- STAFF TAKING ORDERS
- FOOD COOKING
- COFFEE MACHINES
- FOOD AND DRINK OF MY CHOICE!
- THE COUNTER



- FOOD SUCH AS PIZZA, CHICKEN NUGGETS, CHIPS, TOASTIES AND MORE!



- HOT DRINKS EG. COFFEE, TEA AND HOT CHOCOLATE!



- CAKES SUCH AS OUR BEST-SELLING BEKI'S BROWNIES!, A CLASSIC VICTORIA SPONGE, FLAPJACKS AND MORE!
- COLD DRINKS SUCH AS A CAN OF POP OR A FRUIT SHOOT!

HERE ARE SOME OF THE GOODIES I MIGHT TASTE OR SMELL:

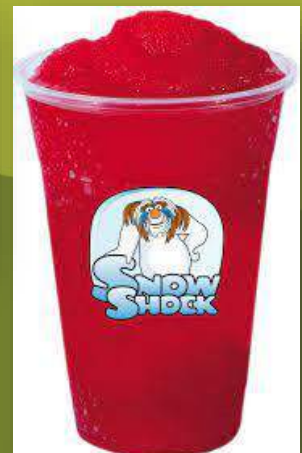

WHEN I GET TO BONGOS PLAY BARN I MIGHT SEE, HEAR AND TOUCH:



- **A LARGE SEATING AREA**
- **BABY SOFT PLAY**
- **TODDLER SOFT PLAY**
- **OUR GIANT UNDER 12'S SOFT PLAY**
- **LOTS AND LOTS OF FUN THINGS TO PLAY WITH IN OUR SOFT PLAY**



- **KIDS SCREAMING AND HAVING FUN, THEY CAN BE VERY LOUD**
- **CHAIRS MOVING ABOUT**
- **BACKGROUND MUSIC**



- **EACH SOFT PLAY IS SOFTLY CUSHIONED**
- **ANYTHING FROM A TRAMPOLINE, SLIDES AND GIANT BOUNCY BALLS TO A SENSORY AREA IN THE TODDLER SOFT PLAY!**



IN THE ANIMAL BARN I MIGHT SEE, HEAR, SMELL AND TOUCH:



- LOTS OF LARGE ANIMALS
- EMPTY PENS FOR THE ANIMALS THAT COME INSIDE DURING THE WINTER
- HAYNETS
- HAY AND STRAW
- BEDS MADE OF STRAW OR SHAVINGS
- WATER BUCKETS
- MOOANA THE MILKING COW!
- OUR FIRST PARTY ROOM

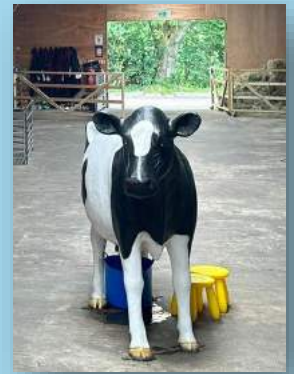

- DONKEYS EE-AW'ING
- HORSES NEIGHING
- PONIES SQUEALING
- PIGGIES OINKING



- METAL GATES
- GRASS NUTS TO FEED THE ANIMALS
- HAY



- STINKY ANIMAL MANURE!



HERE ARE SOME OF THE ANIMALS I MIGHT SEE IN THE ANIMAL BARN!



MONTY THE DONKEY



ZIGGY AND WILLIAM THE SHETLANDS



HECTOR THE HORSE



LILY AND PENNY THE MINIATURE PIGS



JOY THE DONKEY



HARRY THE DONKEY



TAMWORTH PIGS



ELMA THE HORSE

THESE ARE TAMWORTH PIGS; THEY CAN BE VERY LOUD AND NOISY ESPECIALLY AT DINNER TIME WHEN THEY ARE HUNGRY. THEY CAN ALSO SMELL VERY BAD SO I MAY WANT TO HOLD MY NOSE OR KEEP MY DISTANCE!



I WILL SEE THESE WHEN I FIRST ENTER THE ANIMAL BARN, ON MY RIGHT!

I CAN EXIT THE BOTTOM OF THE ANIMAL BARN AND I WILL SEE THE PEDAL TRACTOR AREA...



**HERE I CAN SEE HOW FAST I CAN PEDAL AROUND AND RACE MY FRIENDS OR FAMILY!
AND NEXT TO IT IS THE TURNOUT AREA...**

THE TURNOUT AREA IS WHERE I WILL SOMETIMES FIND THE DONKEYS AND REINDEER, IT HAS 3 SEPARATE PENS FOR EACH DONKEY. THEY HAVE DOORS IN THEIR PENS THAT ALLOW THEM TO GO STRAIGHT OUT INTO THE TURNOUT.

EACH PEN IS SEPERATED WITH METAL GATES, WITH WOOD CHIPPINGS AS THE SURFACE

THE REINDEER LOVE BEING OUT IN THE TURNOUT, ESPECIALLY WHEN IT SNOWS AND THEY'RE IN THEIR NATURAL HABITAT!



IN THE PETTING BARN I MIGHT SEE, HEAR AND TOUCH:



- LOTS OF SMALL ANIMALS SUCH AS RABBITS, FERRETS AND BIRDS
- RABBIT VILLAGE
- BUG BARN
- OUR SECOND PARTY ROOM
- STRAW AND HAY
- DOORS TO OUR EVENTS ROOM



- BIRDS TWEETING
- RABBITS SQUEEKING



- RABBITS AT PETTING TIME
- WOOD AROUND THE PENS
- STRAW



HERE ARE SOME OF THE ANIMALS I MIGHT SEE IN THE PETTING BARN:



QUAIL



FERRETS



GIANT RABBITS



SONIC THE HEDGEHOG



SERAMA CHICKENS



AND LOTS OF BUNNY RABBITS!! HERES JUST A FEW..



**DURING THE DAY I CAN VISIT
THE PETTING BARN FOR THE
PETTING SESSIONS WHERE I AM
ABLE TO GET CLOSER TO THE
RABBITS AND SOMETIMES
OTHER SMALL ANIMALS TO GIVE
THEM A CUDDLE!**



**ALTHOUGH TIMES MAY VARY, THESE PETTING TIMES ARE
USUALLY:**

10:30-11AM

12:30-1PM

2:30-3PM

**PETTING TIME CAN GET BUSY AND OVERCROWDED ON
WEEKENDS OR HALF-TERM TIME BUT WEEKDAYS ARE QUIET**

ALSO IN THE PETTING BARN I MIGHT COME ACROSS OUR BUG BARN WHERE I'LL SEE...



PAUL THE BUG MAN AND HIS BUGS!

HERE ARE SOME OF THE BUGS I MIGHT SEE..



ROSIE THE TARANTULA



SCORPION



GOLIATH TARANTULA



MILLIPEDE



PRICKLY STICK INSECT

OUTSIDE I MIGHT SEE, HEAR, TOUCH AND SMELL:



- **SMALL AND LARGE JUMPING PILLOW**
- **OUTDOOR PLAY AREA**
- **OUTSIDE TOILETS**
- **DENNIS THE FIRE ENGINE**
- **LARGE Paddock WALK**
- **PEDAL TRACTOR TRACK**



- **PEOPLE AND ANIMALS MAY BE NOISY**
- **TOILETS FLUSHING**
- **WASHING OF HANDS**



- **BOUNCING PILLOW**
- **WOODEN OUTDOOR CLIMBING FRAME**
- **GRASS NUTS TO FEED THE OUTDOOR ANIMALS**
- **WOODEN BENCHES**



- **ANIMAL MANURE**
- **SILAGE**



AS I AM MAKING MY WAY AROUND THE PADDOCK I MAY SEE, HEAR AND TOUCH:



- **CATTLE BARN**
- **DUCK POND**
- **BUG HOTEL**
- **FREE-RANGE CHICKENS**
- **LOTS OF ANIMALS**



- **COWS MOO'ING**
- **DUCKS QUACKING**
- **SHEEP BAA'ING**
- **GEESE HISSING**
- **TRACTORS**
- **PEOPLE MAY BE NOISY**



- **ANIMALS EATING FOOD OUT YOUR HANDS**
- **HOSE PIPE OF DENNIS THE FIRE ENGINE**
- **WOODEN FENCES**
- **METAL GATES**
- **STROKE THE ANIMALS**



HERE ARE SOME OF THE ANIMALS I MIGHT SEE WALKING AROUND THE Paddock:



GEESE & DUCKS



GREATER RHEA



CHICKENS



KUNEKUNE PIGS



TONNENBURG & SAANEN GOAT



VALAIS BLACKNOSE SHEEP



ALPACA'S



LLAMA'S



CATTLE



SUFFOLK SHEEP



ANGLO-NUBIAN GOATS



PYGMY GOATS

AFTER MAKING MY WAY AROUND THE PADDOCK, I MIGHT HEAD INTO THE SANDPIT ROOM WHEN I WILL SEE, HEAR AND TOUCH:



- **GIANT INDOOR SANDPIT**
- **HAND WASHING FACILITY**
- **BABY WALKER AREA**
- **BUGGY AREA**
- **WIGGLE CAR AREA**



- **PEOPLE MAY BE NOISY**
- **WALKERS, BUGGYS AND WIGGLE CARS MOVING ALONG THE FLOOR AND BUMPING INTO THINGS**



- **SAND**
- **WATER TO WASH MY HANDS AFTER**
- **STEERING WHEEL ON THE BUGGYS AND WIGGLE CARS!**



ON MY WAY OUT I WILL WALK THROUGH THE GIFT SHOP WHERE I WILL SEE, HEAR AND TOUCH:



- **A WOODEN GATE TO ENTER**
- **LOTS OF TEDDIES AND TOYS**
- **TY TEDDIES**
- **ANIMAL BALLOONS**
- **SHELVES WITH TOYS ON**
- **THE TICKET OFFICE**
- **SHOP TILL**
- **ANOTHER WOODEN GATE TO EXIT THE BUILDING**



- **BEEPING FROM THE SCANNER**
- **TILL OPENING/CLOSING**
- **MONEY/CHANGE GOING IN THE TILL**
- **PEOPLE MAY BE NOISY**
- **A STAFF MEMBER SERVING**



- **SOFT CUDDLY TOYS**
- **WOODEN COUNTER**
- **SQUISHY TOYS**
- **WOODEN SHELVING**



**NOW ITS TIME FOR ME TO GO
HOME!!**

**I WILL HAVE HAD THE BEST TIME
VISITING ALL THE ANIMALS AND
PLAYING AT ATTWELL FARM PARK!
NOW ITS TIME FOR ME TO GO BACK TO
MY CAR AND TRAVEL HOME.**

**ONCE I RETURN HOME, I CAN THEN
TELL ALL MY FAMILY AND FRIENDS
ABOUT THE WONDERFUL ADVENTURE
THAT I HAVE HAD AT ATTWELL FARM.**

**THE STAFF AT ATTWELL FARM PARK
WANT TO THANK ME FOR COMING AND
ARE SO HAPPY THAT WE ENJOYED
OURSELVES!**

